

PROFILE - THEODORE STREET

1" = 50'

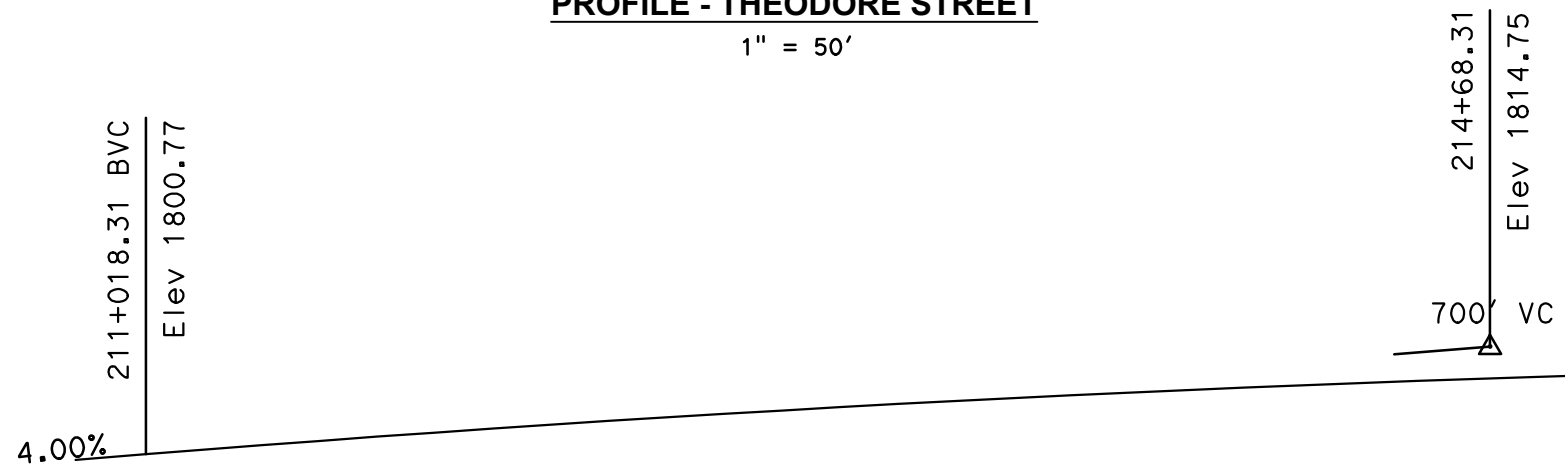

ELEVATION

1" = 50'

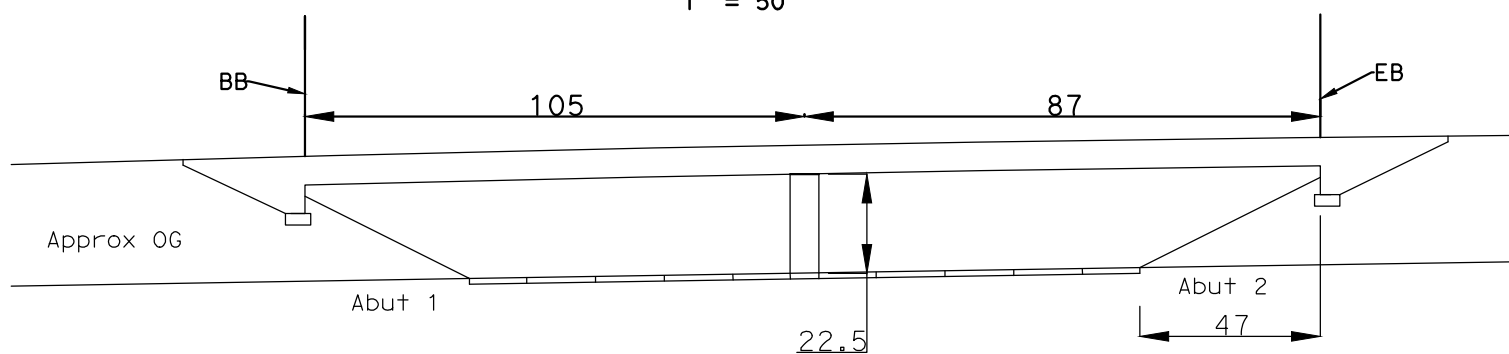

PLAN

1" = 50'

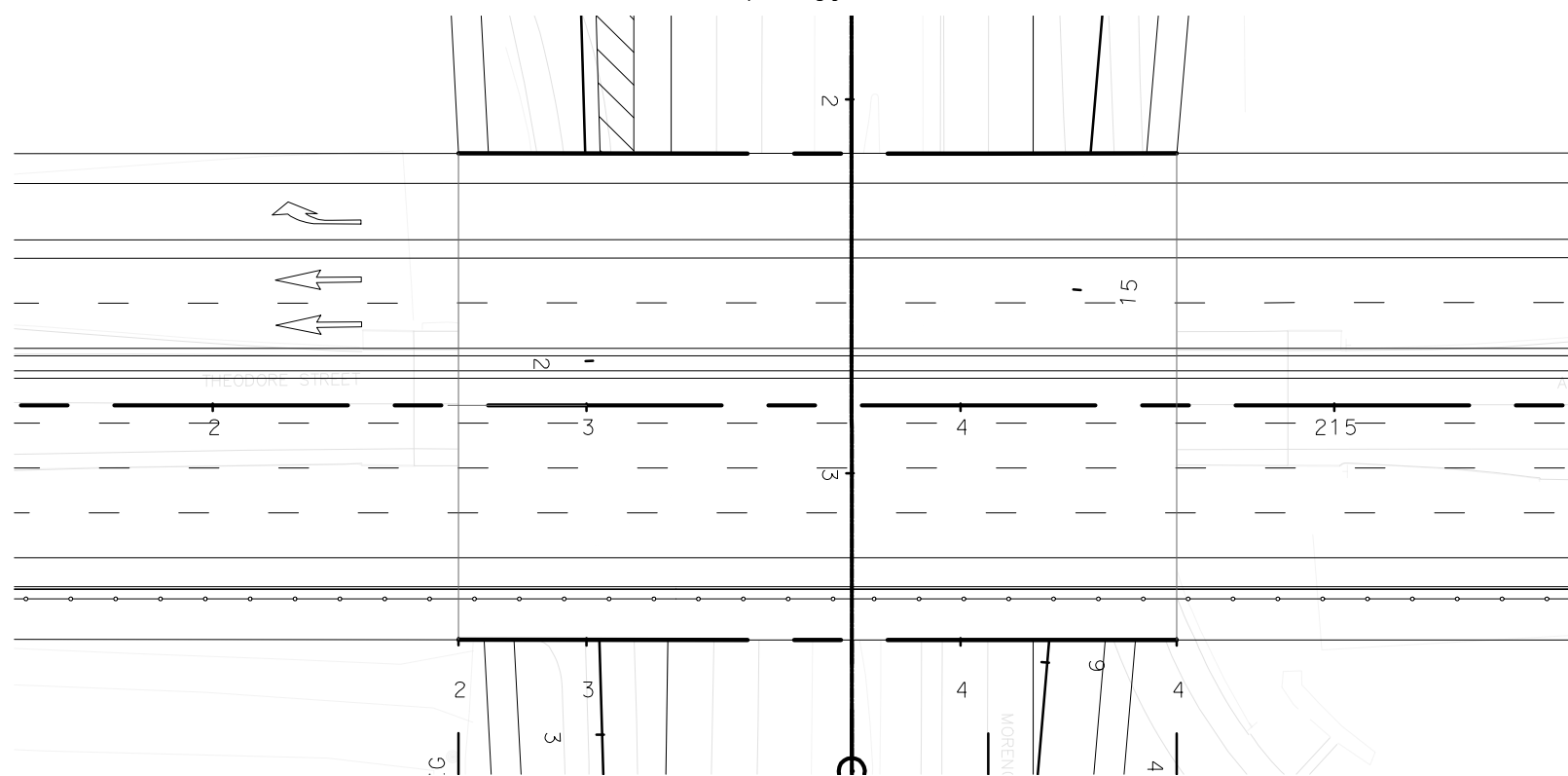

STATE OF CALIFORNIA
DEPARTMENT OF TRANSPORTATION

**ADVANCED PLANNING STUDY FOR
THEODORE INTERCHANGE ON
STATE ROUTE 60**

IN RIVERSIDE COUNTY
IN THE CITY OF MORENO VALLEY
AT THEODORE STREET

CALIFORNIA STATE POLYTECHNIC UNIVERSITY, POMONA
SENIOR PROJECT 2014-2015

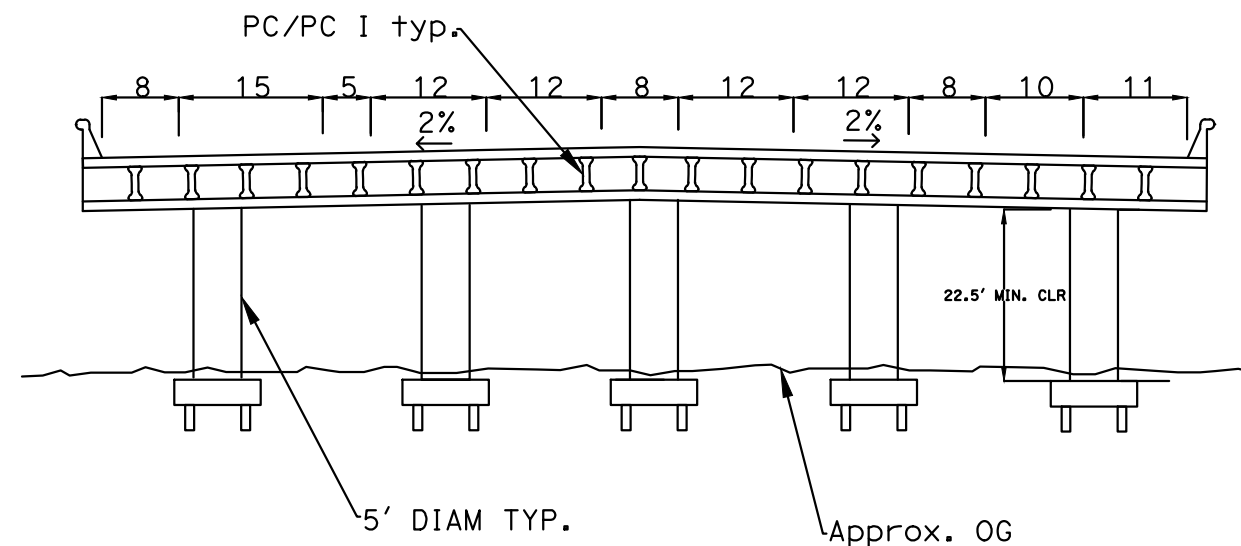

note: EXISTING BRIDGE WILL BE COMPLETELY
REMOVED FOR PRECAST BRIDGE